

THOM R. GRENLIE SURVEY MAP

REGISTERED LAND SURVEYOR S-1051
114 S. Main, Verona, Wisc. 53593 (845-6882)



SURVEYOR'S CERTIFICATE

State of Wisconsin)
County of Dane) SS.

I, Thom R. Grenlie, hereby certify that this survey is in compliance with Wisconsin Statutes.

I also certify that I have surveyed and mapped the lands described hereon and that the map is a correct representation in accordance with the information provided.

Thom Grenlie
Thom R. Grenlie, Registered Land Surveyor

33'
MONROE STREET
33'

original

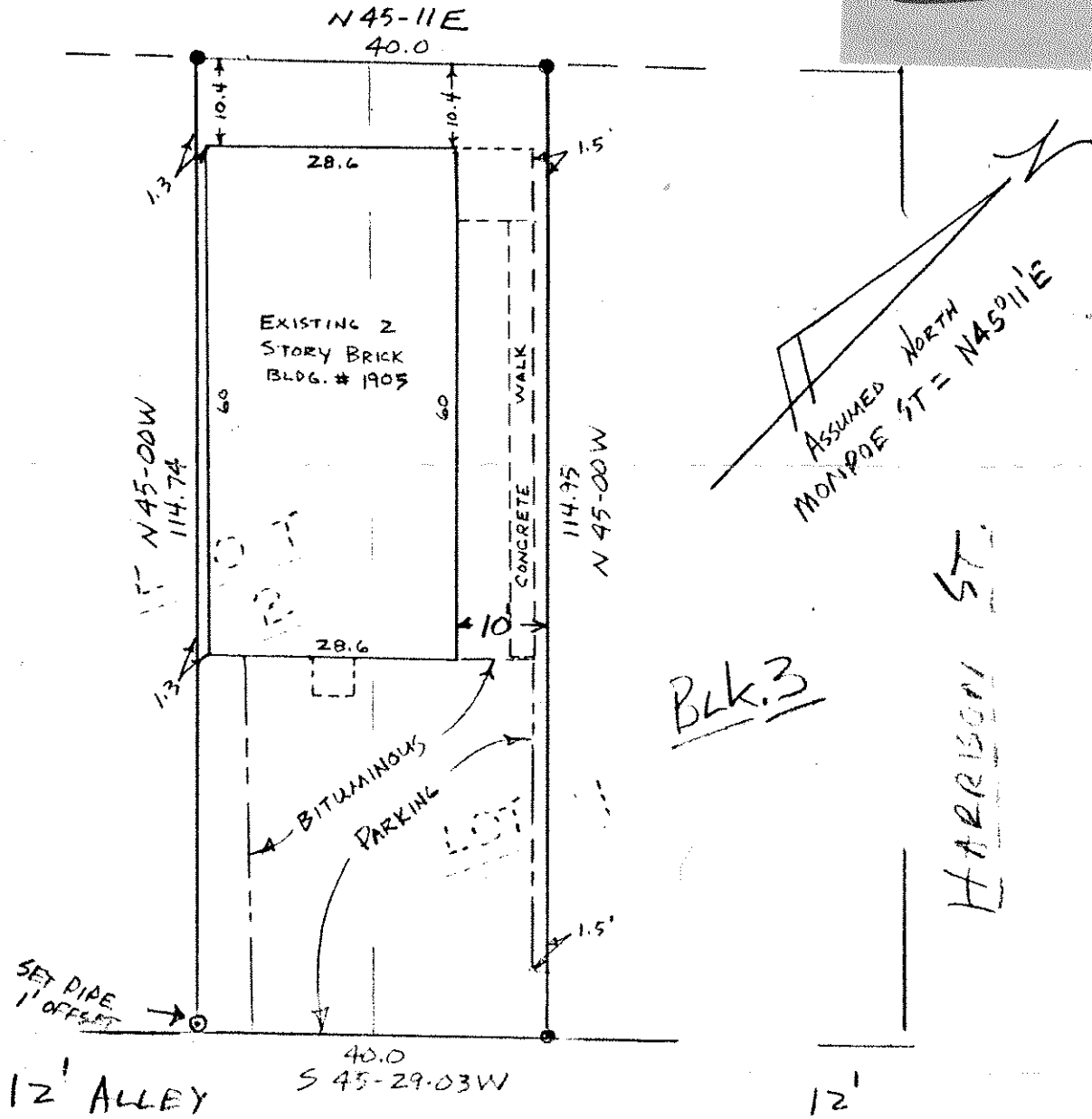

LEGEND

251-10-11 (10)

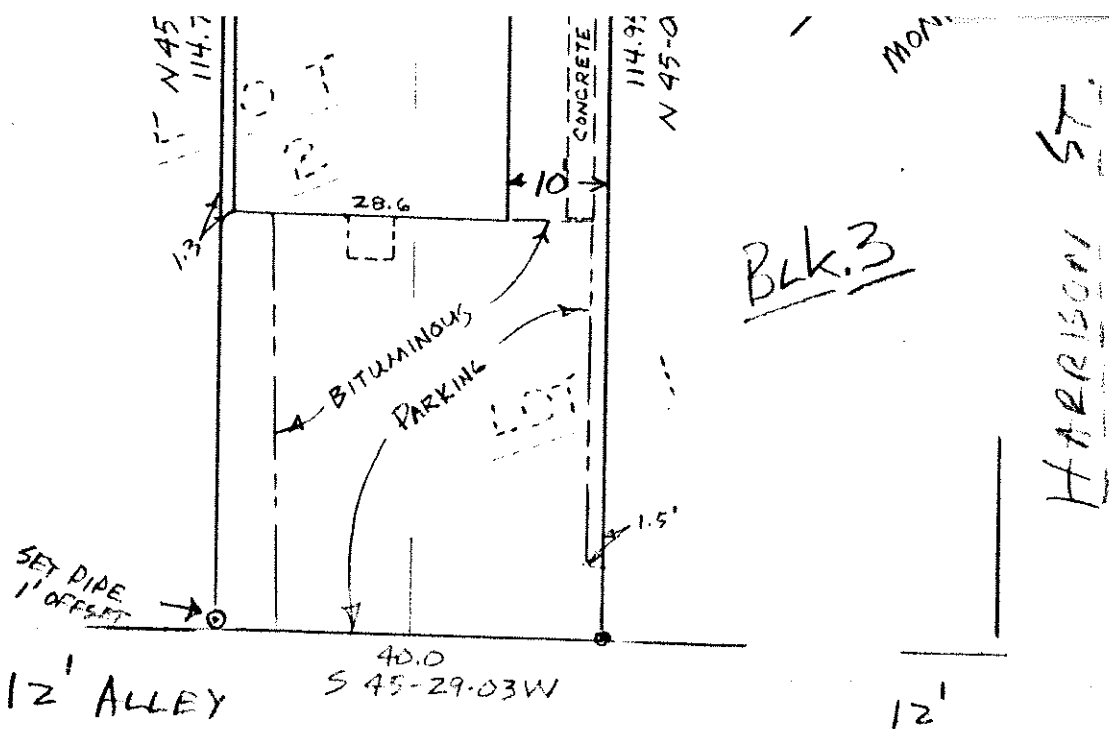

LEGEND

Scale: 1 inch = 20 ft.

- iron stake found
- 1"x24" iron pipe set
min. wt. = 1.13#/ln ft.

SURVEYED GT/HC
 DRAWN HC
 APPROVED TRG
 FIELD BOOK FILE
 DATE 11-14-97
 TAPE/FILE _____

SURVEYED FOR: STEVE PUNTILLO 251-1011 (W)
 1439 REGENT ST. MADISON WI. 53711 233-1569 (H)

DESCRIPTION-LOCATION: SOUTHWEST 20 FEET OF
LOT 1, AND THE NORTHEAST 20 FEET OF LOT 2, BLOCK
3, WINCRA PARK AS LOCATED IN CITY OF MADISON,
DANE COUNTY, WISCONSIN.

OFFICE MAP NO. 2624