

WALL KEY	
[Symbol]	NO WALL/OPENING
[Symbol]	NEW CONCRETE
[Symbol]	NEW MASONRY VENEER
[Symbol]	TYPICAL CONCRETE WALL
[Symbol]	EXISTING CONCRETE WALL
[Symbol]	EXISTING WALL

TITLE PLAN NORTH NORTH FIRST FLOOR PLAN
 DATE AUGUST 4, 2004
 SHEET A1.0

PRELIMINARY - NOT FOR CONSTRUCTION

COPYRIGHT NOTICE
 This drawing is the property of Keller International, Inc. and is not to be reproduced, stored in a retrieval system, or transmitted in any form or by any means, electronic, mechanical, photocopying, recording, or by any information storage and retrieval system, without the prior written permission of Keller International, Inc.

PROPOSED REMODEL FOR:
MADHATTER
 MADISON, WISCONSIN

OWNER: MADHATTER
 1114 LEXINGTON AVENUE
 SUITE 1000
 NEW YORK, NY 10017
 (212) 687-7600
 WWW.MADHATTER.COM

ARCHITECT: KELLER INTERNATIONAL
 1114 LEXINGTON AVENUE
 SUITE 1000
 NEW YORK, NY 10017
 (212) 687-7600
 WWW.KELLER.COM

PROJECT TEAM:
 PROJECT MANAGER: D. SUTTER
 DESIGNER: G. KLEBERG
 DESIGNER: A. REBERNIK
 DESIGNER: [Blank]
 DESIGNER: [Blank]

PRELIMINARY NO. [Blank]
 CONTRACT NO. [Blank]



Keller
INTERNATIONAL



Keller
PLANNERS ARCHITECTS INTERIORS

MADISON
1310 UNIVERSITY AVENUE
MADISON, WI 53706
PHONE: 608.263.9100
FAX: 608.263.7424
WWW.KELLERAD.COM

MADISON
1500 UNIVERSITY AVENUE
MADISON, WI 53706
PHONE: 608.263.9100
FAX: 608.263.7424
WWW.KELLERAD.COM

MADHATTER
WISCONSIN
MADISON
PROPOSED REMODEL FOR:

COPYRIGHT NOTICE:
THIS DRAWING AND ALL RIGHTS IN IT ARE RESERVED BY KELLER ARCHITECTS INTERIORS. NO PART OF THIS DRAWING MAY BE REPRODUCED OR TRANSMITTED IN ANY FORM OR BY ANY MEANS, ELECTRONIC OR MECHANICAL, WITHOUT PERMISSION IN WRITING FROM KELLER ARCHITECTS INTERIORS.

REVISIONS

PROJECT MANAGER: D. BUTLER
DESIGNER: S. KLEWIG
DRAWN BY: A. RUDENKIN
DIRECTOR:
SUPERVISOR:
PRELIMINARY NO. PHOTO
CONTRACT NO.
DATE: AUGUST 4, 2014
SHEET: A1.0

PRELIMINARY - NOT FOR CONSTRUCTION

WALL KEY

(Symbol)	NEW WALL FINISHING
(Symbol)	NEW CMU WALL
(Symbol)	NEW FINISHING VENEER
(Symbol)	TYPICAL EXISTING WALL
(Symbol)	EXISTING CMU WALL
(Symbol)	EXISTING WALLS

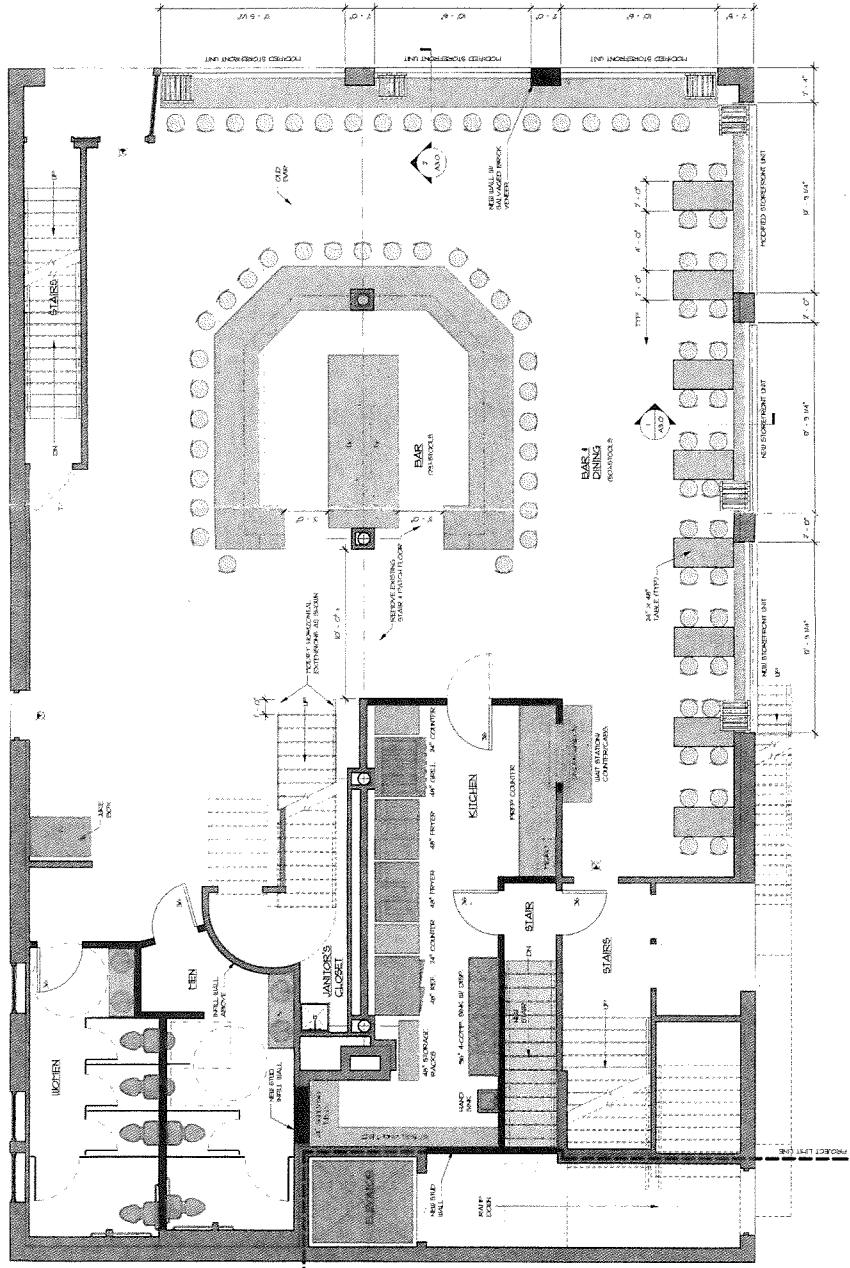

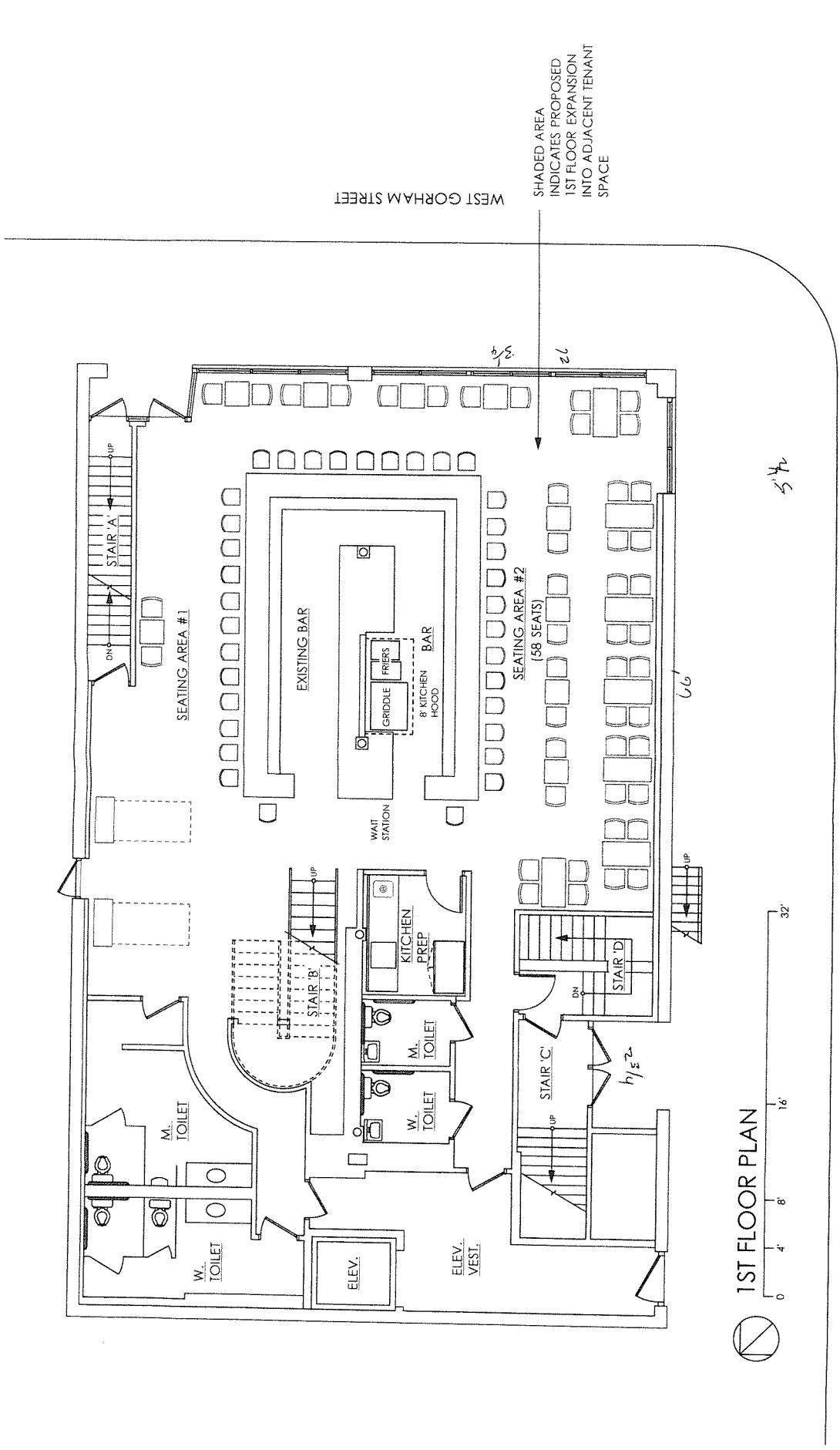

WEST GORHAM STREET

SHADED AREA
INDICATES PROPOSED
1ST FLOOR EXPANSION
INTO ADJACENT TENANT
SPACE

1ST FLOOR PLAN

8/17/15

NORTH BROOM STREET

FERCH ARCHITECTURE
2704 Gregory Street, Madison, WI 53711
608-238-6700 davi@fercharchitecture.com

MADHATTER INTERIOR ALTERATIONS 1

- WALL KEY**
- NEW WALL/PERMO
 - NEW CRT WALL
 - NEW MASONRY VESTER
 - TYPICAL EXISTING WALL
 - EXISTING CRT WALL
 - EXISTING WALL



Keller
PLANNERS | ARCHITECTS | ENGINEERS

1100 WEST
MILWAUKEE, WI 53219
TEL: 414.224.1100
FAX: 414.224.1101

1100 WEST
MILWAUKEE, WI 53219
TEL: 414.224.1100
FAX: 414.224.1101

1100 WEST
MILWAUKEE, WI 53219
TEL: 414.224.1100
FAX: 414.224.1101

www.kellerbuild.com

MADHATTER
WISCONSIN

PROPOSED REMODEL FOR:

COPYRIGHT NOTICE
This drawing is the property of Keller, Inc. and is not to be reproduced, stored in a retrieval system, or transmitted in any form or by any means, electronic, mechanical, photocopying, recording, or by any information storage and retrieval system, without the prior written permission of Keller, Inc.

REVISIONS

NO.	DATE	DESCRIPTION

PROJECT MANAGER: D. BATES
DESIGNER: B. KLINGB
DRAWN BY: A. REIDENK
EXPECTOR:
SUPERVISION:
PRELIMINARY NO.: P102
CONTRACT NO.:
DATE: AUGUST 4, 2014
SHEET: **A1.0**

PRELIMINARY - NOT FOR CONSTRUCTION

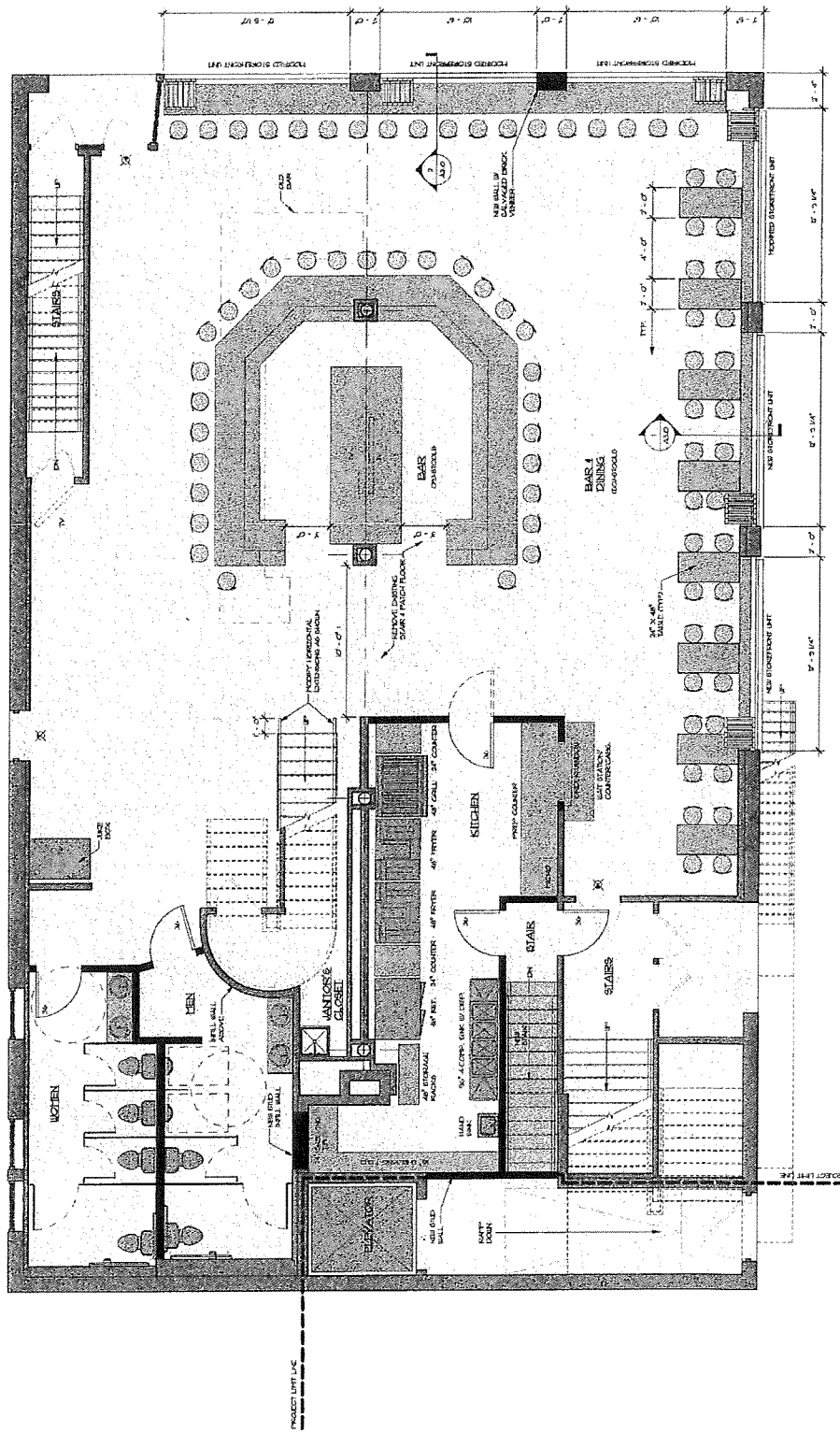

PLAN NORTH



PLAN NORTH

FIRST FLOOR PLAN
1st - 10'