

Turn-Key Daycare Facility for Sale



870 Oregon Center Dr
Oregon WI 53575



Presented By:

Mike Herl, SIOR
608-212-4623

Mike.herl@madisoncommercialre.com

Noah Sunderman, JD, MBA
608-690-0957

Noah.Sunderman@madisoncommercialre.com

Table of Contents



Property Summary	1
Floor Plan	2
Interior Photos	3
Exterior Photos	7
Aerial Map	8
Location Map	9

EXCLUSIVE AGENT

Madison Commercial Real Estate LLC (“Owner’s Agent”) is the exclusive agent for the Owner of 870 Oregon Center Dr, Oregon WI (“Property”). Please contact us if you have any questions.

DESIGNATED AGENT

The designated agents for the Owner are:

Mike Herl, SIOR
608-212-4623

Mike.herl@madisoncommercialre.com

Noah Sunderman
608-690-0957

Noah.Sunderman@madisoncommercialre.com

DISCLAIMER

This document has been prepared by Madison Commercial Real Estate LLC for advertising and general information only. Madison Commercial Real Estate LLC makes no guarantees, representations or warranties of any kind, expressed or implied, regarding the information including, but not limited to, warranties of content, accuracy and reliability. Any interested party should undertake their own inquiries as to the accuracy of the information. Madison Commercial Real Estate LLC excludes unequivocally all inferred or implied terms, conditions and warranties arising out of this document and excludes all liability for loss and damages arising therefrom. This publication is the copyrighted property of Madison Commercial Real Estate LLC and/or its licensor(s). ©2024. All rights reserved.

Property Summary

870 Oregon Center Dr, Oregon WI 53575



Property Summary

Sale Price w/FF&E	\$3,200,000
Sale Price Empty	\$2,700,000
Lease Rate	\$22.90/sf MG
Lot Size	1.75 acres
Total Building Size	11,390 sf
Parcel No	0509-023-2606-1
Years Built	2020
2023 Assessment	\$1,373,500
2023 Taxes	\$22,832.70
Topography	Level
Zoning	NB-Neighborhood Business
Water & Sewer	Municipal
FF&E	Included in sale price

General Site Information:

- Turn-key daycare facility for sale or lease
- Outstanding Oregon WI location
- All FF&E included
- Multiple outdoor sections for learning & playing activities
- Built-out with five classrooms, two infant rooms, gym/indoor play area, fully equipped kitchen, multiple storage rooms, teachers lounge, and director/owners office
- Property is surrounded by new developments and single-family neighborhoods

Mike Herl, SIOR
608-212-4623

Mike.herl@madisoncommercialre.com

Noah Sunderman, JD, MBA
608-690-0957

Noah.Sunderman@madisoncommercialre.com

Floor Plan

870 Oregon Center Dr, Oregon WI 53575

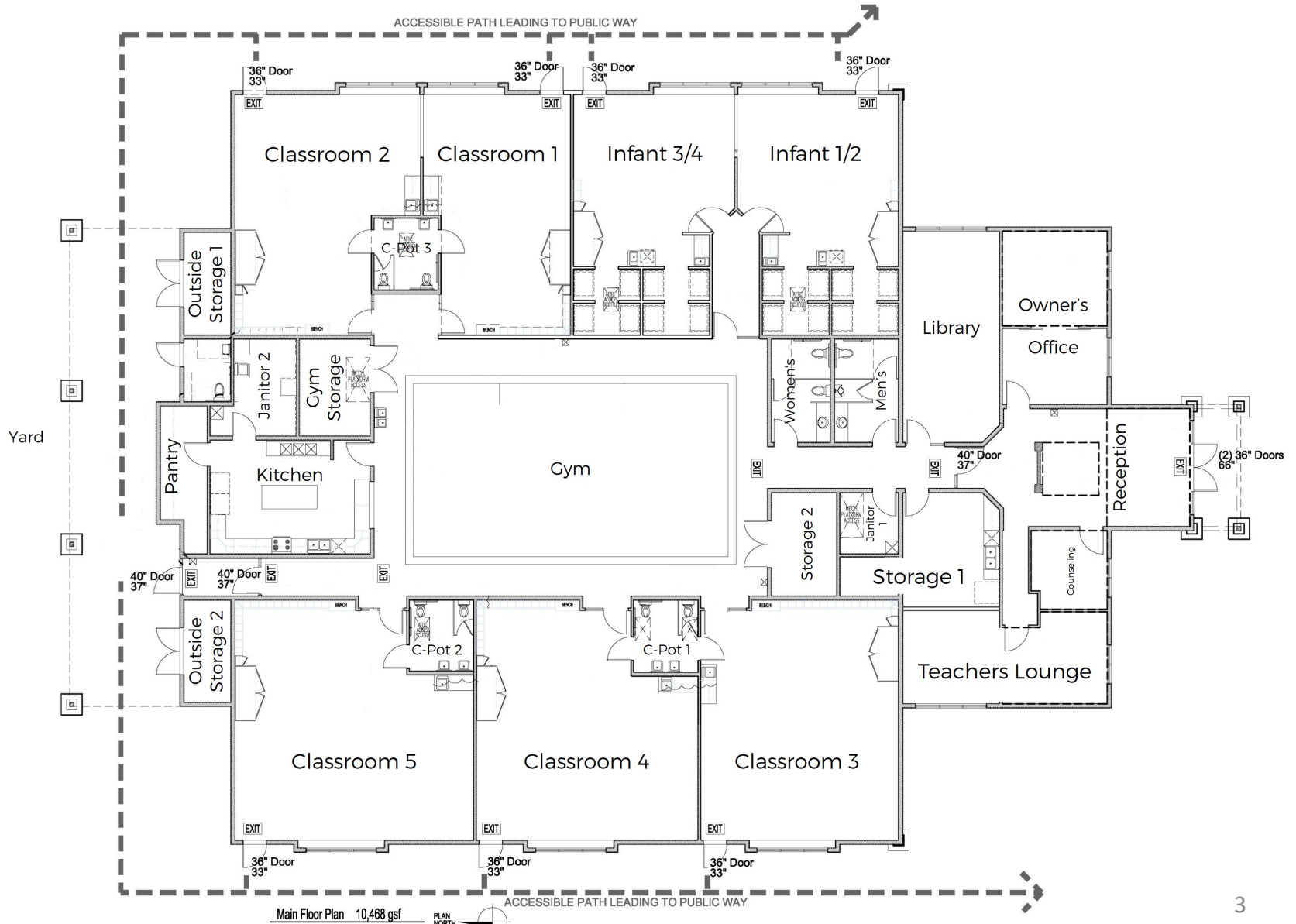

Interior Classroom Pictures

870 Oregon Center Dr, Oregon WI 53575



Mike Herl, SIOR
608-212-4623
Mike.herl@madisoncommercialre.com

Noah Sunderman, JD, MBA
608-690-0957
Noah.Sunderman@madisoncommercialre.com

Interior Classroom & Library Pictures

870 Oregon Center Dr, Oregon WI 53575



Classroom 4



Classroom 4



Classroom 5



Classroom 5



Library



Library

Mike Herl, SIOR
608-212-4623
Mike.herl@madisoncommercialre.com

Noah Sunderman, JD, MBA
608-690-0957
Noah.Sunderman@madisoncommercialre.com

Infant Room Pictures

870 Oregon Center Dr, Oregon WI 53575

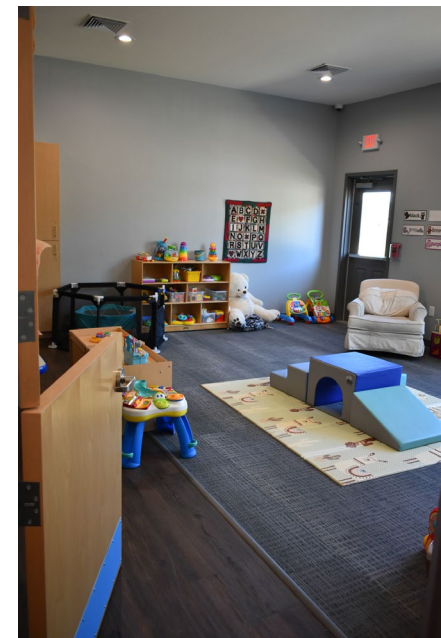

Mike Herl, SIOR
608-212-4623

Mike.herl@madisoncommercialre.com

Noah Sunderman, JD, MBA
608-690-0957

Noah.Sunderman@madisoncommercialre.com

Interior Pictures

870 Oregon Center Dr, Oregon WI 53575



Mike Herl, SIOR
608-212-4623
Mike.herl@madisoncommercialre.com

Noah Sunderman, JD, MBA
608-690-0957
Noah.Sunderman@madisoncommercialre.com

Exterior Pictures

870 Oregon Center Dr, Oregon WI 53575



Mike Herl, SIOR

608-212-4623

Mike.herl@madisoncommercialre.com

Noah Sunderman, JD, MBA

608-690-0957

Noah.Sunderman@madisoncommercialre.com

Aerial Map

870 Oregon Center Dr, Oregon WI 53575



Location Map

870 Oregon Center Dr, Oregon WI 53575

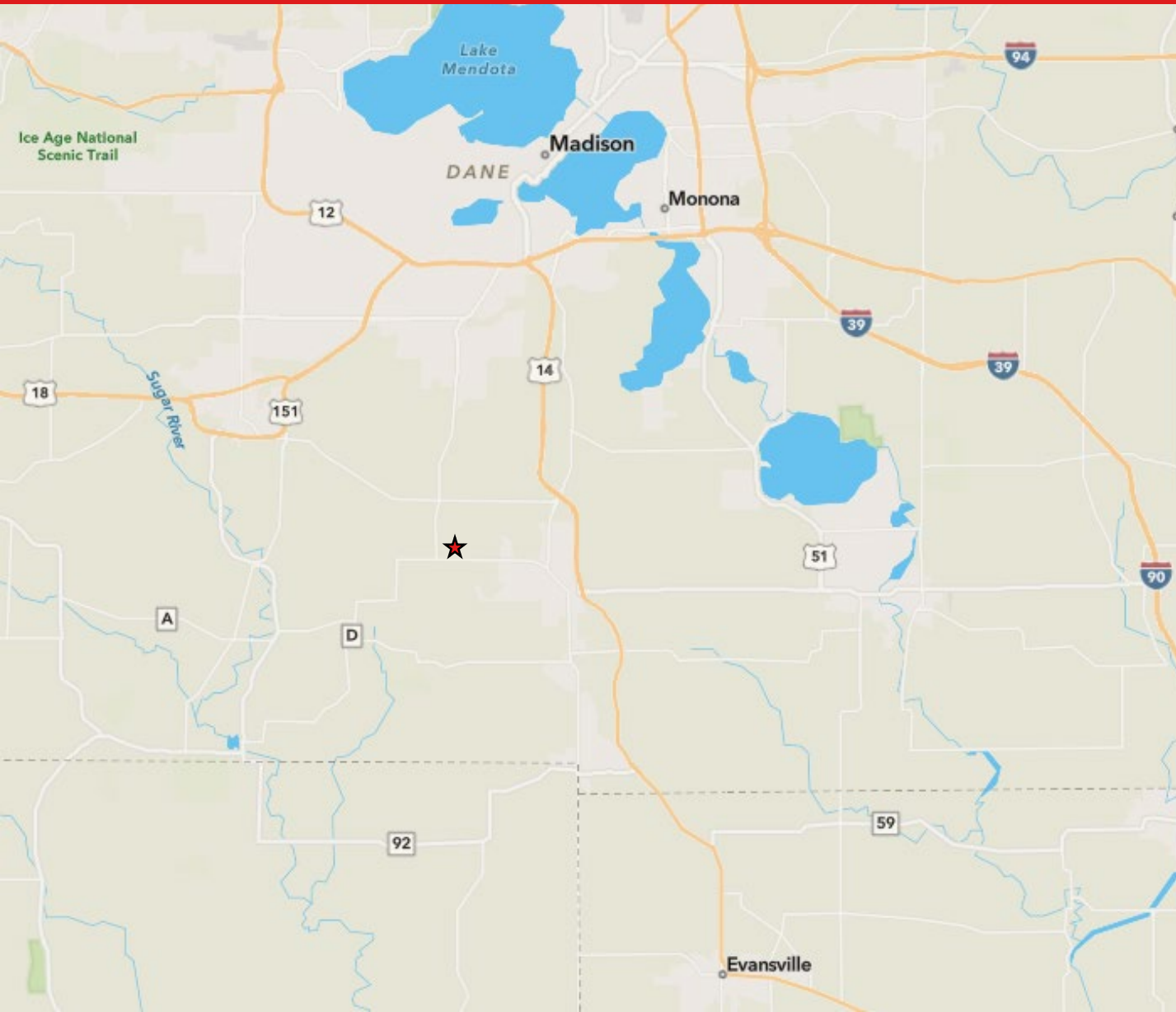

<u>Location</u>	<u>Distance</u>
Madison	12 miles
Verona	10 miles
Fitchburg	8 miles
Stoughton	10 miles
Evansville	14 miles