

DISCLAIMER: THIS SPACE PLAN IS SUBJECT TO EXISTING FIELD CONDITIONS. THIS DRAWING IS PROPRIETARY AND THE EXCLUSIVE PROPERTY OF ST. JOHN PROPERTIES, INC. ANY DUPLICATIONS, DISTRIBUTION OR OTHER UNAUTHORIZED USE IS STRICTLY PROHIBITED. ALL FURNITURE AND APPLIANCES SHOWN ON PLAN ARE FOR VISUAL INFORMATION PURPOSES ONLY AND SHALL BE PROVIDED BY TENANT.

Copyright ©2024 St. John Properties, Inc. | C:\Users\Jon Gnorski\OneDrive - St John Properties, Inc\Documents\Architecture\01 Projects\2024\24-091_5202 Eastpark 105-106, 112 (MJ Electric)\02_SD\24-091_5202 Eastpark 112 (Prospect).dwg Last Modified:11.18.24 Plotted On: 11.18.24 4:19 PM By:jon gnorski

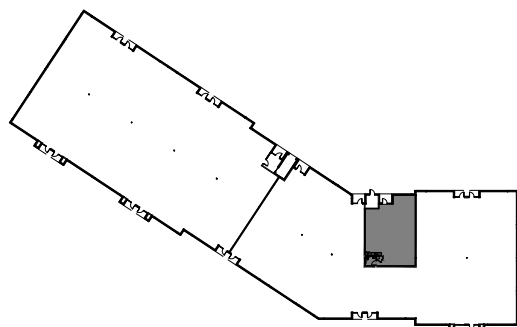

KEYPLAN

WALL TYPE LEGEND:

- EXISTING FULL HEIGHT SEPARATION WALL
- EXISTING 10' PARTITION WALL

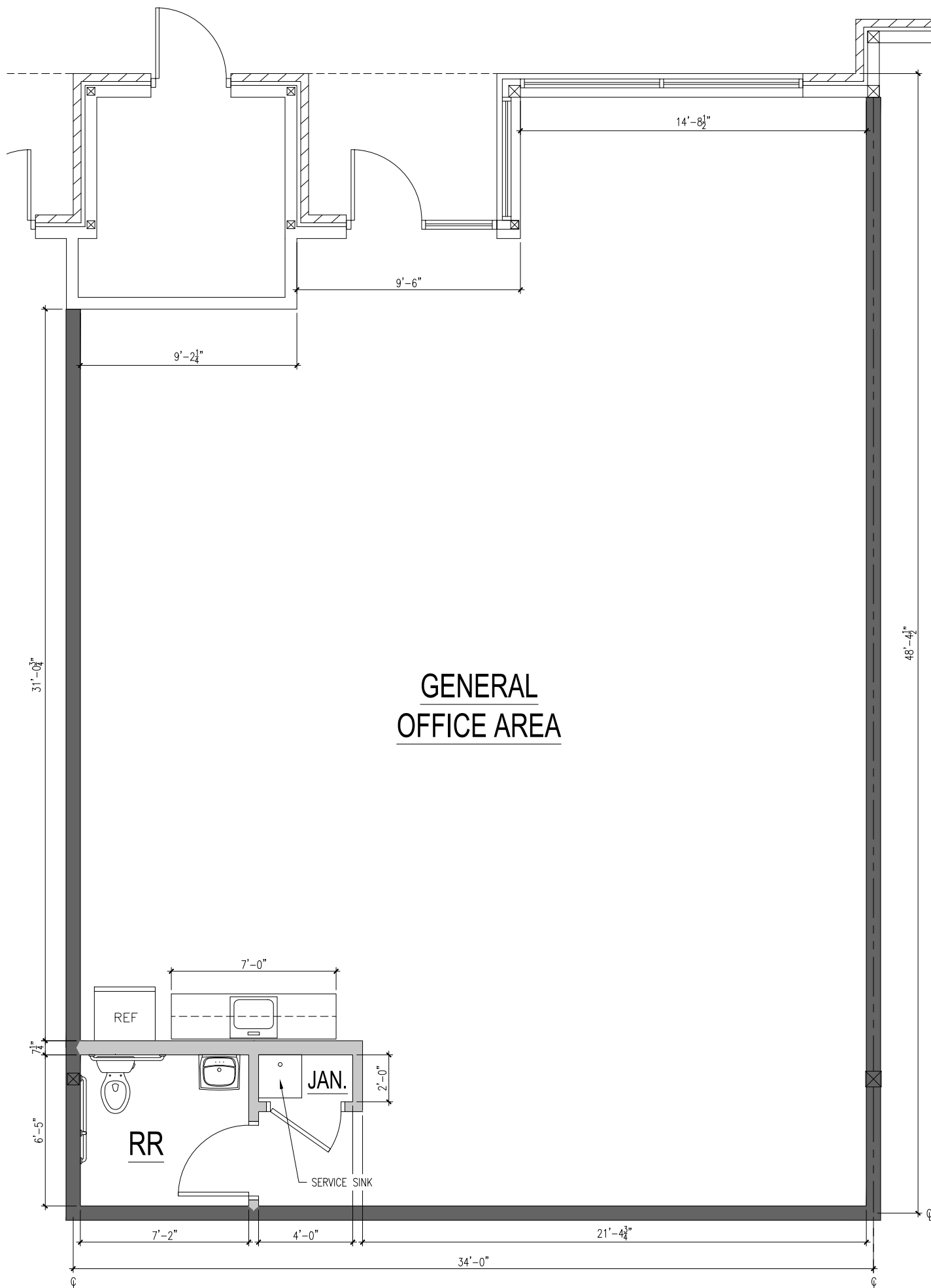

GENERAL OFFICE AREA

TOTAL: 1,551 SF



<p>ST. JOHN PROPERTIES</p> <p>2000 PEWAUKEE RD. SUITE A WAUKESHA, WI 53188 262.524.0100</p>	<p>TENANT PROSPECT MADISON EAST BUSINESS CENTER 5202 EASTPARK BLVD STE 112 MADISON, WI 53718</p>	<p>ISSUED FOR</p> <p>DATE</p>	24-090	11.18.24
			<p>FLOOR PLAN</p>	