

(Kw) 8-19-99

CHENEY - LAND SURVEYORS - MADISON
SINCE 1952 -

000356

SHEET 1 OF 2 SHEETS

ATTORNEY JON D. JACKSON, JR.
2917 FISH HATCHERY ROAD
MADISON, WI. 53717

SURVEY MAP



LEGAL DESCRIPTION

PART OF G.L. 1 & 2, Section 12, T 7N, R 9 E, City of Madison, Dane Co., Wi.
(See Sheet 2)

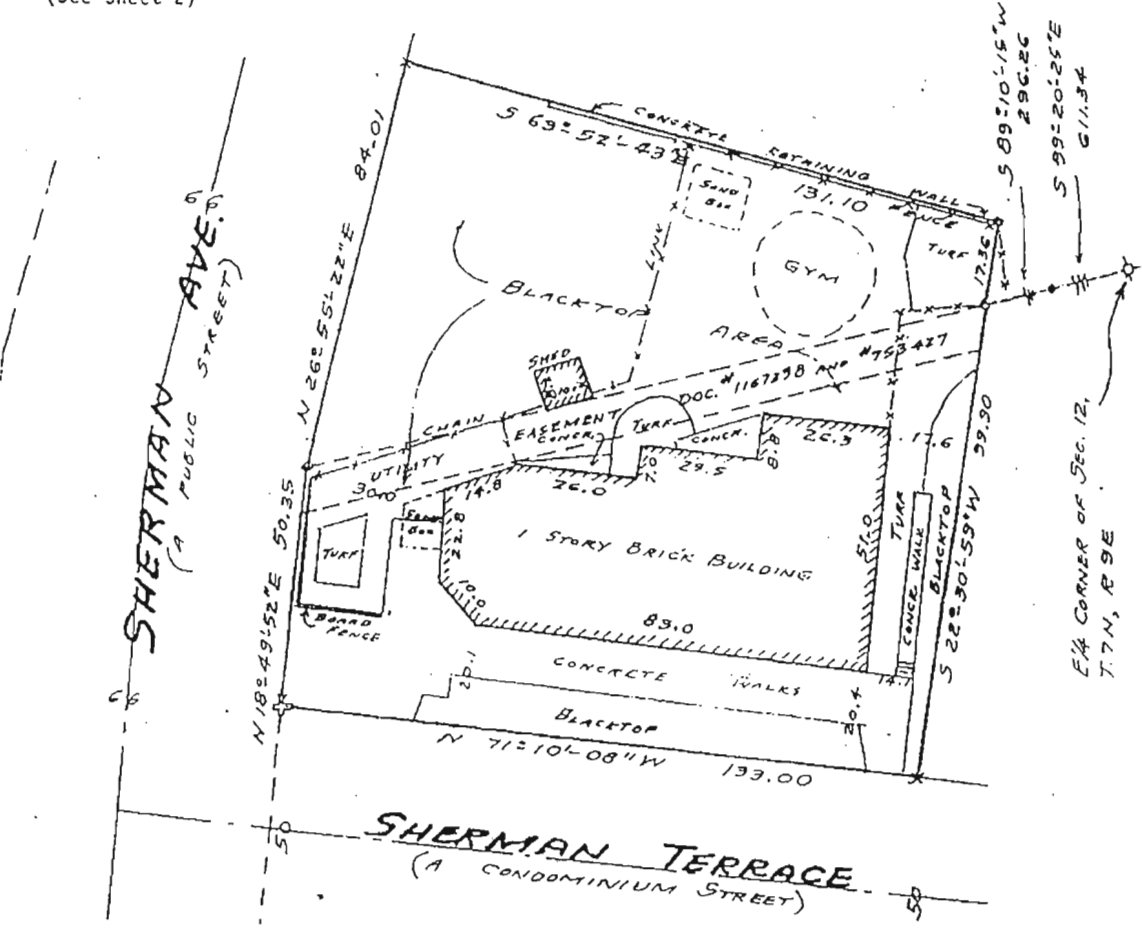

LEGEND

- Denotes iron stake found
- Denotes iron stake driven
- ⊠ Denotes Survey Monument

SURVEYOR'S CERTIFICATE I, David R. Cheney, S-45, Registered Wisconsin Land Surveyor, do hereby certify that I have surveyed the above described property and the above is a true representation thereof and shows the location of the property, the exterior boundaries, the location of all visible structures, the dimensions of all buildings thereon, boundary fences, apparent easements, roadways and visible encroachments, if any. This survey is made for the exclusive use of the present owners of the property and those who purchase, mortgage or guarantee the title thereto within one year from the date thereof and as to them I certify the accuracy of said survey and map.

Dated this 17 day of AUG, 1999

David R. Cheney
David R. Cheney, S-45

MAP NO. 9926