

PLAT OF SURVEY

Part of Northwest Quarter of the Northwest Quarter,
Section 30, T 42 N, R 6 E,
Boulder Junction Township, Vilas County, Wisconsin.

Prepared for:
Teresa Umbach
191 Alder Circle
Manitowish Waters, WI 54545

RECEIVED & FILED
Vilas County Surveyor's Office
Date: 3-1-04
VCS File No. B.7.383

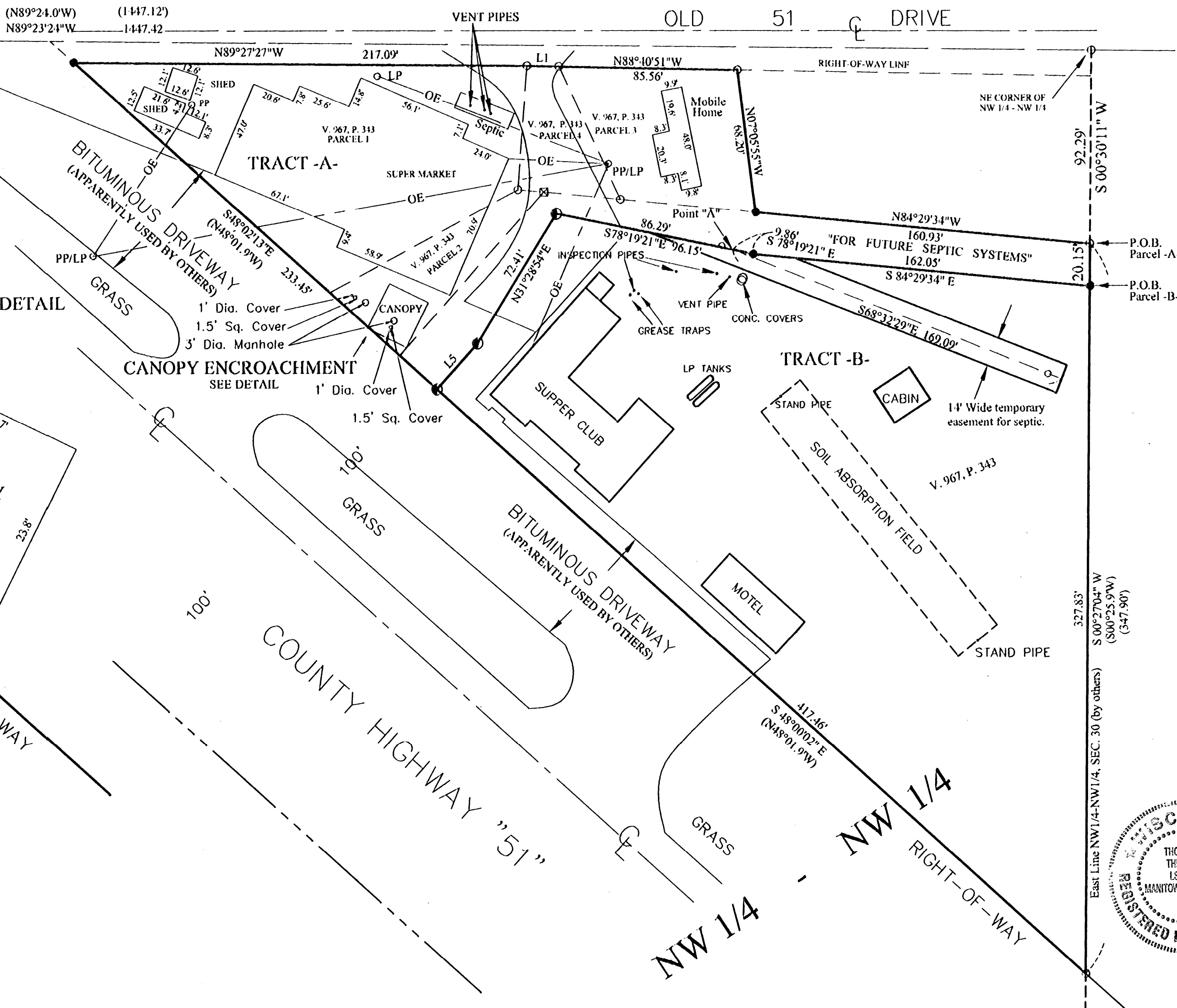
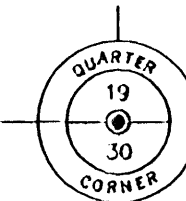
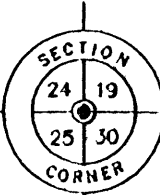

LINE	LENGTH	BEARING
L1	15.33	N88°50'09"W
L2	25.15	N84°19'52"W
L3	65.00	S84°29'34"E
L4	64.28	S17°43'02"E
L5	29.24	N41°56'07"E

NOTE: THE PURPOSE OF THIS SURVEY WAS TO COMBINE THREE SEPERATE PARCELS TO CREATE TWO PARCELS AS SHOWN.

CANOPY ENCROACHMENT DETAIL
DETAIL SCALE: 1" = 10'

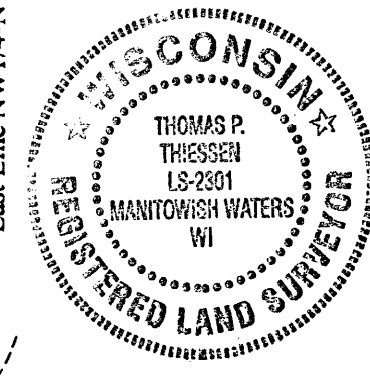
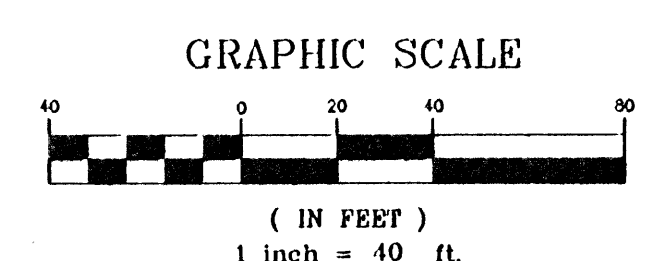
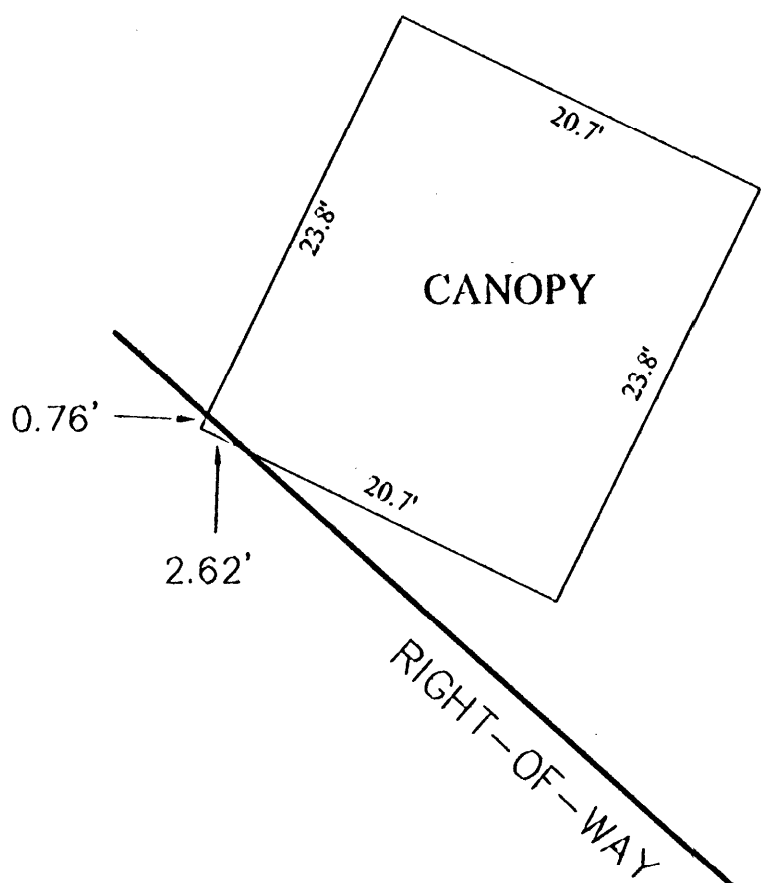

Certificate of Survey
I, THOMAS P. THIESSEN, REGISTERED LAND SURVEYOR NO. 2301, HEREBY CERTIFY THAT I HAVE SURVEYED TRACT B SHOWN HEREON. THAT THIS MAP REPRESENTS AN ACCURATE SURVEY OF SAID PROPERTY TO THE BEST OF MY KNOWLEDGE AND BELIEF. THAT I HAVE PERFORMED THIS SURVEY BY ORDER OF TERESA UMBACH, AND THAT I HAVE COMPLIED WITH THE REQUIREMENTS OF WISCONSIN ADMINISTRATIVE CODE A-E 7.
Thomas P. Thiesen 2/25/04
THOMAS P. THIESSEN, S-2301 DATE

Survey Certificate
I, THOMAS P. THIESSEN, REGISTERED LAND SURVEYOR NO. 2301, HEREBY CERTIFY THAT I HAVE SURVEYED TRACT A SHOWN HEREON. AND THIS MAP IS A TRUE REPRESENTATION THEREOF AND SHOWS THE SIZE AND LOCATION OF THE PROPERTY, ITS EXTERIOR BOUNDARIES, THE LOCATION AND DIMENSIONS OF ALL STRUCTURES THEREON, FENCES, APPARENT EASEMENTS AND ROADWAYS, AND VISIBLE ENCROACHMENTS, IF ANY.
THIS SURVEY IS MADE FOR THE EXCLUSIVE USE OF THE PRESENT OWNERS OF THE PROPERTY, AND ALSO THOSE WHO PURCHASE, MORTGAGE, OR INSURE THE TITLE THERE TO WITHIN ONE (1) YEAR FROM THE DATE HEREOF, AND AS TO THEM I CERTIFY THE ACCURACY OF SAID SURVEY MAP.
Thomas P. Thiesen 2/25/04
THOMAS P. THIESSEN, S-2301 DATE



- LEGEND**
- All dimensions are in feet.
 - = Set 3/4" x 30" iron rods, unless otherwise noted.
 - = Found 1" iron pipe.
 - ⊙ = Found brass capped iron pipe.
 - ⦿ = Set survey spike.
 - () = Recorded Data.
 - LP = Light Pole
 - PP = Power Pole
 - OE = Overhead Power Line
- Note: descriptions for Parcels A and B are on separate sheets.

Drawn by: A. McRae
Date: 2-9-2004
FB# 344, PG# 149
Sheet 1 of 3
Bearings based on:
North line of the NW1/4 of the
NW 1/4 being N 89°24'00"W
REVISED FEBRUARY 25, 2004

COLEMAN ENGINEERING COMPANY
ENGINEERING-SURVEYING-GEOTECHNICAL

200 East Ayer Street
Ironwood, MI 49938
Phone: (906) 932-5048
Fax: (906) 932-3213
ironwood@coleman-engineering.com

JOB # SI-03329-A
© 2004 BY COLEMAN ENGINEERING COMPANY