

RECEIVED & FILED
 Vilas County Surveyor's Office
 Date: 9-4-09
 By: B
 VCS File No.: 42173

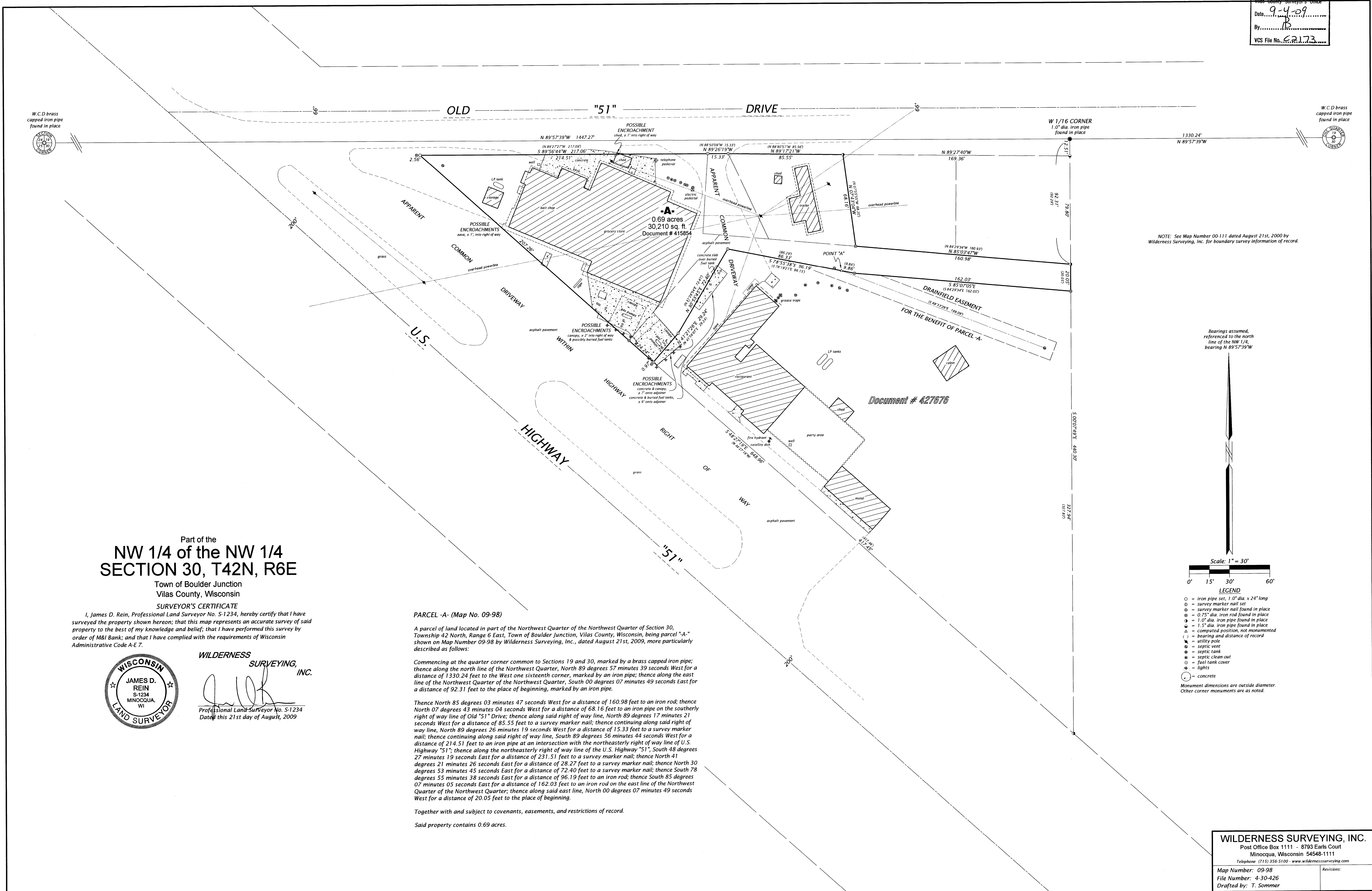

NOTE: See Map Number 00111 dated August 21st, 2000 by Wilderness Surveying, Inc. for boundary survey information of record.

Bearings assumed, referenced to the north line of the NW 1/4, bearing N 89°57'39\"/>

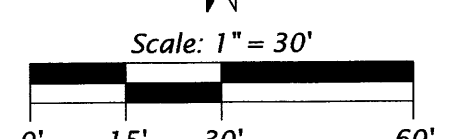

- LEGEND**
- = iron pipe set, 1.0\"/>
 - ⊙ = survey marker nail set
 - ⊙ = survey marker nail found in place
 - ⊙ = 0.75\"/>
 - ⊙ = 1.0\"/>
 - ⊙ = 1.5\"/>
 - △ = computed position, not monumented
 - () = bearing and distance of record
 - = utility pole
 - ⊙ = septic vent
 - ⊙ = septic tank
 - ⊙ = septic clean-out
 - ⊙ = fuel tank cover
 - ⊙ = lights
 - = concrete
- Monument dimensions are outside diameter. Other corner monuments are as noted.

Part of the
NW 1/4 of the NW 1/4 SECTION 30, T42N, R6E

Town of Boulder Junction
 Vilas County, Wisconsin

SURVEYOR'S CERTIFICATE

I, James D. Rein, Professional Land Surveyor No. S-1234, hereby certify that I have surveyed the property shown hereon; that this map represents an accurate survey of said property to the best of my knowledge and belief; that I have performed this survey by order of M&I Bank; and that I have complied with the requirements of Wisconsin Administrative Code A-E 7.



WILDERNESS SURVEYING, INC.

 Professional Land Surveyor No. S-1234
 Dated this 21st day of August, 2009

PARCEL -A- (Map No. 09-98)

A parcel of land located in part of the Northwest Quarter of the Northwest Quarter of Section 30, Township 42 North, Range 6 East, Town of Boulder Junction, Vilas County, Wisconsin, being parcel "A" shown on Map Number 09-98 by Wilderness Surveying, Inc., dated August 21st, 2009, more particularly described as follows:

Commencing at the quarter corner common to Sections 19 and 30, marked by a brass capped iron pipe; thence along the north line of the Northwest Quarter, North 89 degrees 57 minutes 39 seconds West for a distance of 1330.24 feet to the West one sixteenth corner, marked by an iron pipe; thence along the east line of the Northwest Quarter of the Northwest Quarter, South 00 degrees 07 minutes 49 seconds East for a distance of 92.31 feet to the place of beginning, marked by an iron pipe.

Thence North 85 degrees 03 minutes 47 seconds West for a distance of 160.98 feet to an iron rod; thence North 07 degrees 43 minutes 04 seconds West for a distance of 68.16 feet to an iron pipe on the southerly right of way line of Old "51" Drive; thence along said right of way line, North 89 degrees 17 minutes 21 seconds West for a distance of 85.55 feet to a survey marker nail; thence continuing along said right of way line, North 89 degrees 26 minutes 19 seconds West for a distance of 15.33 feet to a survey marker nail; thence continuing along said right of way line, South 89 degrees 56 minutes 44 seconds West for a distance of 214.51 feet to an iron pipe at an intersection with the northeasterly right of way line of U.S. Highway "51"; thence along the northeasterly right of way line of the U.S. Highway "51", South 48 degrees 27 minutes 19 seconds East for a distance of 231.51 feet to a survey marker nail; thence North 41 degrees 21 minutes 26 seconds East for a distance of 28.27 feet to a survey marker nail; thence North 30 degrees 53 minutes 45 seconds East for a distance of 72.40 feet to a survey marker nail; thence South 78 degrees 55 minutes 38 seconds East for a distance of 96.19 feet to an iron rod; thence South 85 degrees 07 minutes 05 seconds East for a distance of 162.03 feet to an iron rod on the east line of the Northwest Quarter of the Northwest Quarter; thence along said east line, North 00 degrees 07 minutes 49 seconds West for a distance of 20.05 feet to the place of beginning.

Together with and subject to covenants, easements, and restrictions of record.

Said property contains 0.69 acres.

WILDERNESS SURVEYING, INC.
 Post Office Box 1111 - 8793 Earls Court
 Minocqua, Wisconsin 54548-1111
 Telephone (715) 356-5100 - www.wildernesssurveying.com

Map Number: 09-98
 File Number: 4-30-426
 Drafted by: T. Sommer