

PLAT OF SURVEY

BEING A PART OF OUTLOT 146, ASSESSOR'S SUBDIVISION, LOCATED IN THE SE1/4 OF THE SE1/4, SECTION 36, T. 13 N, R. 8 E., CITY OF PORTAGE, COLUMBIA COUNTY, WISCONSIN.

MAP OF SURVEY BY G.E.C. (1185-156)

OUTLOT 147

E1/4 COR. SEC. 36

NE CORNER OUTLOT 146 (N89°59'35"W) N89°30'51"E 937.33' (937.16')

110.85' S00°45'18"E (S00°15'43"E)

1323.78' N. LINE OUTLOT 146

2647.57' E. LINE SE1/4 (N00°36'46"E) N00°07'11"E

299.00' S00°45'18"E (S00°15'43"E) (S0°45'06"W) (S00°51'W)

SE COR. SEC. 36

29.8'

PARCEL "A" P.O.S. (1098-723)

PARCEL "B" P.O.S. (506-399)

PARCEL 11271-2527 (DOC. NO. 832920)

OUTLOT 146

CONTAINING

105,537 SQ.FT. 2.42 ACRES

33' WIDE EASEMENT (VOL. 208 DEEDS PG. 115 DOC. NO. 249530)

181.15'

SE1/4-SE1/4

P.O.S. BY G.E.C. (960-107)

UNPLATTED LANDS BY OTHERS

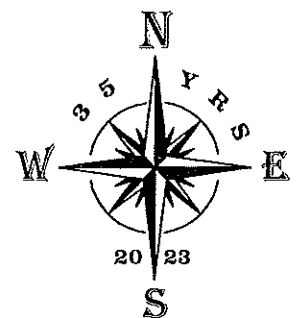
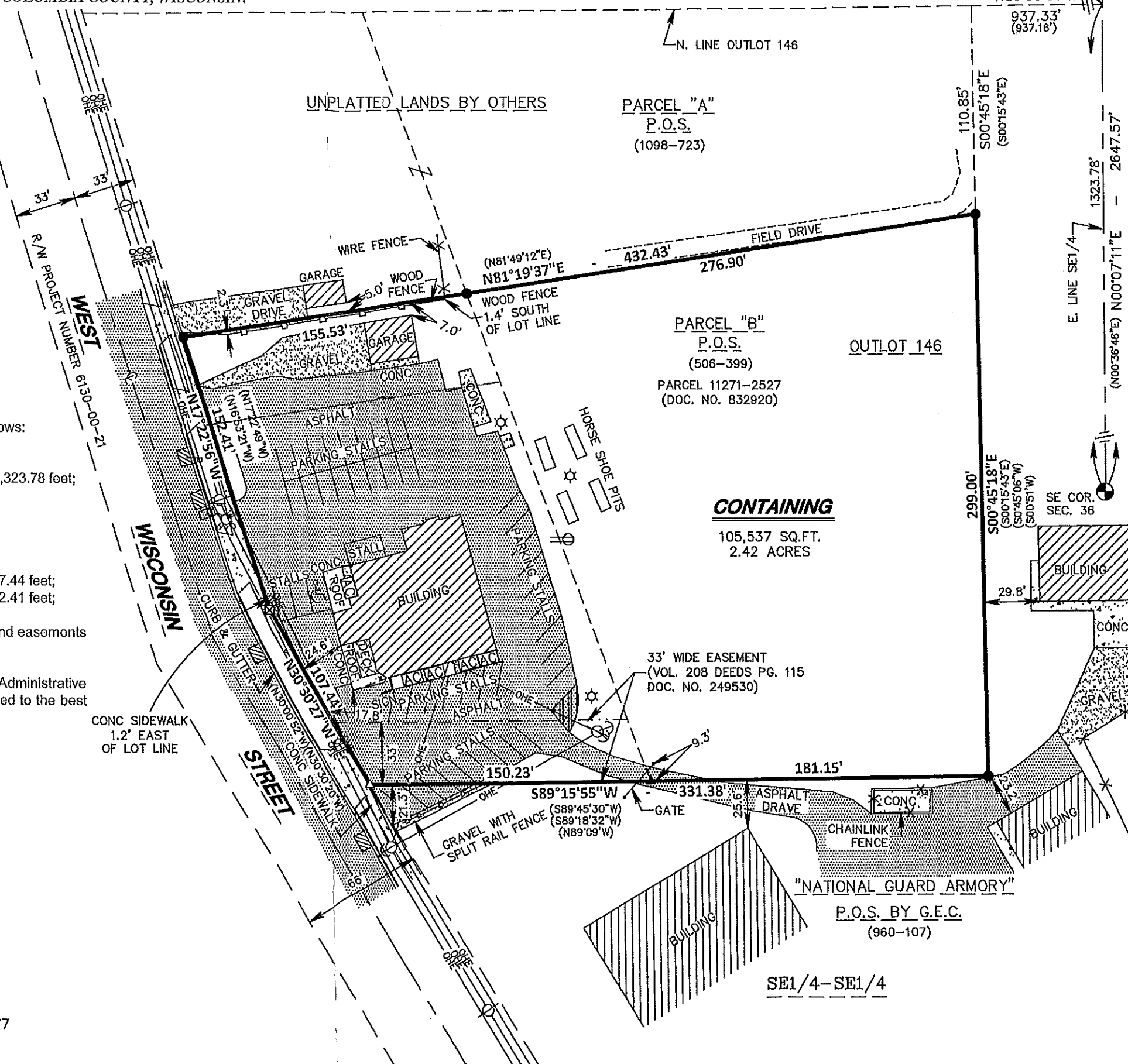

LEGEND

- ▲ MAG NAIL FND.
- △ MAG NAIL SET
- 3/4" IRON ROD FND.
- ⊠ CHISELED "X" FND.
- ⊙ 3 1/2" ALUM. MON. FND.
- ⊕ FIRE HYDRANT
- ⊙ LIGHT POST
- ⊙ POWER POLE
- ⊙ GUY WIRE
- ⊠ MAILBOX
- ⊙ SIGN
- ⊠ AIR CONDITIONING UNIT
- ⊙ ELECTRIC OUTLET
- ⊠ CATCH BASIN
- OHE— OVERHEAD UTILITY LINE
- () PREVIOUS SURVEY OR RECORD INFO.

SCALE: 1" = 60'

BASIS OF BEARINGS:
IS THE EAST LINE OF THE SE1/4, SECTION 36 WHICH BEARS N00°07'11"E AS REFERENCED TO GRID NORTH COLUMBIA CO. COORDINATE SYSTEM NAD83(91).

SURVEYOR'S CERTIFICATE

I, **SCOTT P. HEWITT**, Professional Land Surveyor, do hereby certify that by the order of **Phillip Walz**, I have surveyed, monumented, and mapped a part of Outlot 146, Assessor's Subdivision located in the Southeast Quarter of the Southeast Quarter of Section 36, Town 13 North, Range 8 East, City of Portage, Columbia County, Wisconsin, described as follows:

Commencing at the Southeast corner of said Section 36;
thence North 00°07'11" East along the east line of the Southeast Quarter of said Section 36, 1,323.78 feet;
thence South 89°30'51" West along the north line of Outlot 146, 937.33 feet;
thence South 00°45'18" East, 110.85 feet to the point of beginning;
thence continuing South 00°45'18" East, 299.00 feet;
thence South 89°15'55" West, 331.38 feet to a point in the easterly right-of-way line of West Wisconsin Street;
thence North 30°30'27" West along the easterly right-of-way line of West Wisconsin Street, 107.44 feet;
thence North 17°22'56" West along the easterly right-of-way line of West Wisconsin Street, 152.41 feet;
thence North 81°19'37" East, 432.43 feet to the point of beginning.
Containing 105,537 square feet, (2.42 acres), more or less. And being subject to servitudes and easements of use or record if any.

I DO FURTHER CERTIFY that this surveying and mapping is in compliance with Wisconsin Administrative Code AE 7 and that is a true and correct representation of the boundaries of the land surveyed to the best of my knowledge and belief.

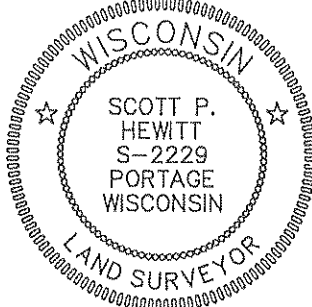

SCOTT P. HEWITT
Professional Land Surveyor, No. 2229
Dated: December 6, 2023
File No. 1223-608

CLIENT
PHIL WALZ

OWNER
MICHAEL S. BERGMAN
E8057 EAST LAKE VIRGINIA ROAD
REEDSBURG, WI 53959

SURVEYOR
SCOTT P. HEWITT
P.O. BOX 373
625 E. SLIFER STREET
PORTAGE, WI 53901
PHONE PORTAGE: (608) 742-7788
PHONE SAUK PRAIRIE: (608) 644-8877
e-mail: surveying@grothman.com

GA GROTHMAN & ASSOCIATES S.C.
PROFESSIONAL SERVICES
825 EAST SLIFER STREET, P.O. BOX 373 PORTAGE, WI 53901
PHONE PORTAGE: (608) 742-7788 SAUK PRAIRIE: (608) 644-8877
E-MAIL: surveying@grothman.com
(RED LOGO REPRESENTS THE ORIGINAL MAP)

NO.	DATE	REVISION	BY	CHKD

THIS INSTRUMENT DRAFTED BY **T. KASPER**

PLAT OF SURVEY FOR **PHIL WALZ**
CITY OF PORTAGE
COLUMBIA COUNTY, WISCONSIN

FILE NO. 1888-608
PROJECT NO. 1888-608
DRAWING NO. 1888-608